

# 2024 Semester Plan 2

**Semester Plan 2:** purchase a weekly lesson slot time for the duration of your selected Semester. Semester options are displayed on the next page.

**Monthly payment will appear the same no matter how many personal or studio cancellations are used in that month.** *If there is a concern about missing lessons, reach out to Miss Abigail! We are unique in offering rescheduling options or last minute cancellations without added fees.*

**Due to the nature of our teachers' schedules, there is a limitation of one lesson per week, within studio hours.** There are ~5 of each given lesson slot time in the week. Please follow our rescheduling process for personal cancellations or long-term lesson slot change needs. **More than one lesson per week must be purchased separately. Exceptions can be coordinated.**

If there are unexpected changes that require an end to this contract prematurely, we simply ask for a two week notice before the start of the next billing month and your contract will be dissolved without added fees or fulfillment of your Semester cycle.

**Price Chart. Accepted Payment Methods: Credit Card (Processing Fee) or Zelle.**

30 min lessons <b>Monthly Payment:</b> <b>\$140 / month</b>	45 min lessons <b>Monthly Payment:</b> <b>\$210 / month</b>	60 min lessons <b>Monthly Payment:</b> <b>\$280 / month</b>
Events & Recital Fee: <b>\$25 / student</b>	One-Time Admin Fee: <b>\$20 / student</b>	<i>*waived for consecutive contract renewals</i>

*\*Events & Recital Fees are used to cover: event space, reception food, programs/certificates, sound technician, etc. Admin Fee is used to cover: printer expenses, rewards systems, comm. & scheduling software, free sheet music & teacher enrichment memberships, etc.*

## Plan Benefits:

- Second priority piano lesson slots at the start of new semesters. There are 5 of each time slot a week and ~50 students scheduled M-F. *Plan 1s get first dibs.*
- Studio bag available for \$25 or free after one semester attended.
- Music lesson material created specifically for your child.
- Rescheduling options within studio hours. *This is a unique feature - please follow our rescheduling process and understand it's not always possible.*
- Option to take breaks after semesters and re-register with new semesters.
- Option to opt for discounted "No Commitment" winter lessons or continue Semester Selection. *Only available to previously registered Spring, Summer, or Fall Semesters.*



# 2024 Semester Plan 2

## Cancellation Policy:

Cancellations can be used anytime, without a 24-hour notice. **Monthly payment will appear the same no matter how many cancellations are used in that month.**

The studio will be closed ~6 weeks throughout the calendar year without rescheduling. Your semester will coincide with some studio misses. Please ask about your teacher's calendar for more info.



*If you would like to try to reschedule a closure, please follow the studio's rescheduling process.*

**\*Snow Day\* Policy:** Creative Bridges Studios follows local school snow closures. You can ask to see if your teacher offers virtual lessons, request a rescheduling link, or simply miss.

**Holiday Policy:** the studio will be closed New Year's Day, Memorial Day, Independence Day, Labor Day, Thanksgiving and Christmas.

## Make the most of your plan:

### ① Set attendance expectations for your selected Semester.

- Budget **last minute cancellations** for yourself and for the studio.
- Communicate **planned vacations and/or appointments**.
- Use the studio's **rescheduling process** for one-time requests as well as long-term slot changes.



### ② Set an achievable practice schedule with your child.

- Make the most of your investment and help your child practice! This may mean sitting down with your child to practice, depending on the age.
- Encourage your child to set their own practice schedule and achieve personal goals. Understand how your child experiences success and use that to your advantage.
- **The studio has its own reward systems for weekly practice and completing books. Ask about these reward systems to make the most of it!**

### ③ Communicate! Please text or email in regards to rescheduling or dates off.

Mr. Jaden Knowles:  719-433-0771  [jaden.creativebridges@gmail.com](mailto:jaden.creativebridges@gmail.com)

Mrs. Abigail Bates:  859-475-7567  [creativebridges.studios@gmail.com](mailto:creativebridges.studios@gmail.com)

# 2024 Semester Plan 2

## Semester Options:



*Winter Semester:*  
**DEC. 15-JANUARY 15**

**1 Month**



*Fall Semester:*  
**AUGUST 15-DEC. 15**

**4 Months**

*Spring Semester:*  
**JANUARY 15-MAY 15**

**4 Months**

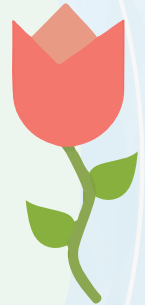

*Summer Semester:*  
**MAY 15- AUGUST 15**

**3 Months**

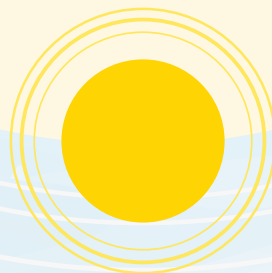

*If you are on a Spring, Summer, or Fall Semester Plan, you are eligible for a discounted "No Commitment" Winter Rate of \$42 / 30 min lesson, or you can continue a Semester Selection. This is a unique feature to the Semester Plan 2 and is only available to students who have previously registered on a Plan. 24-hour cancellation notice required.*